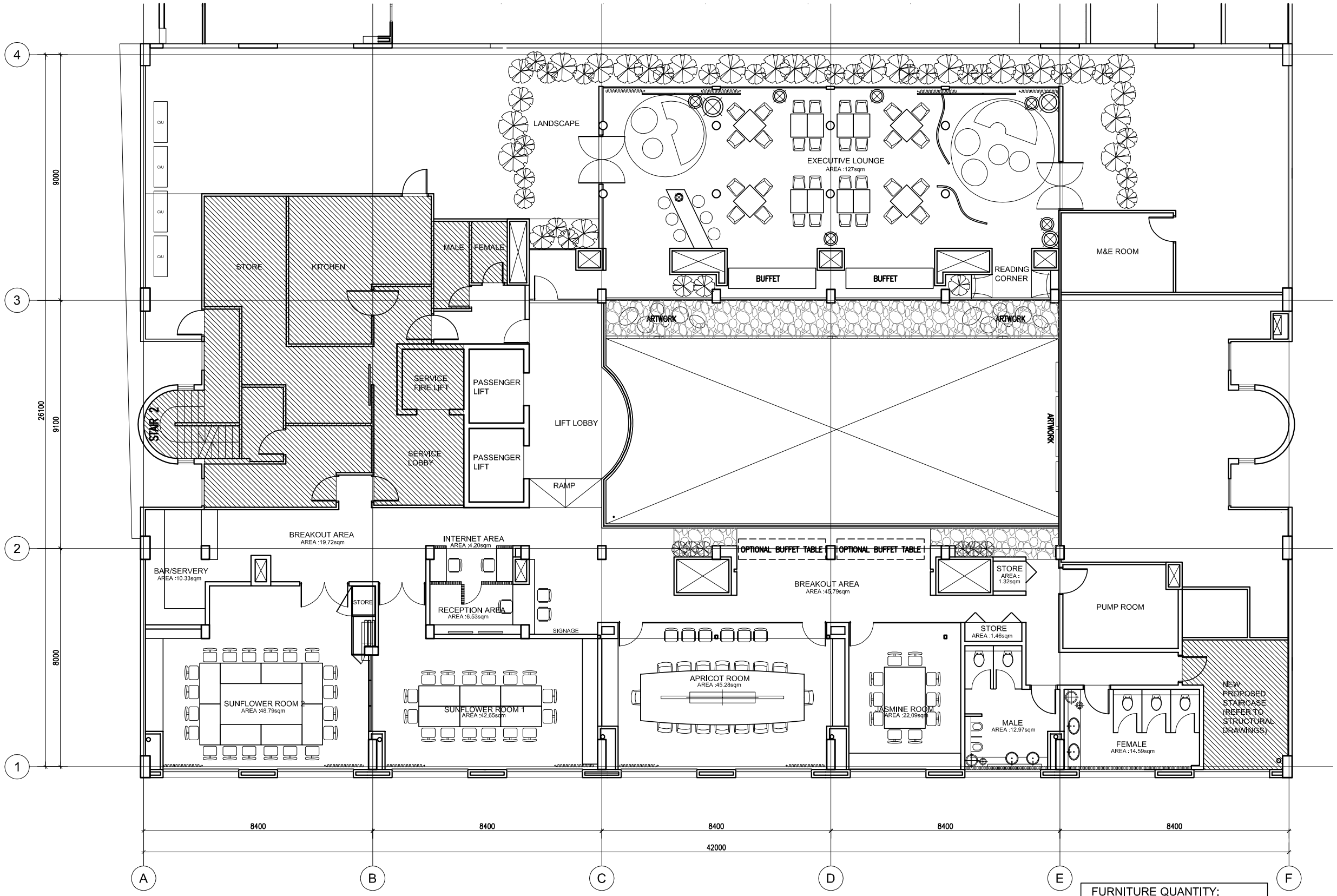

10TH STOREY - EXECUTIVE LOUNGE / MEETING ROOMS/ BUSINESS GALLERY / ATRIUM

1 FURNITURE PLAN

ID.10.EX.1 SCALE 1:150

FURNITURE QUANTITY:

APRICOT ROOM
CHAIRS - 22 (16 AT TABLE, 6 ON SIDE)
TABLES - 1

JASMINE ROOM
CHAIRS - 10
TABLES - 1

SUNFLOWER ROOM 1
CHAIRS - 16
TABLES - 1(CAN BE SEPERATED INTO 6 DESKS)

SUNFLOWER ROOM 2
CHAIRS - 20
TABLES - 1(CAN BE SEPERATED INTO 8 DESKS)

NOTE:
1. ALL EXISTING TO MAKE GOOD IF NECESSARY
2. CONTRACTOR TO VERIFY ALL EIXSITNG DIMENSIONS ON SITE

DESIGN INTENT DRAWINGS

1 SEPT 2011 DPD+ PTE LTD

*NOT FOR CONSTRUCTION

DATE	REV.	DESCRIPTION
DDMMYY	–	–

NOTES:
1. Contractor to verify all site dimensions.
2. Contractor is responsible for notifying DPD+ if confusion arises on site or if dimensions and/or details are missing from drawing set before proceeding at site.
3. All wood grain on moveable and built-in furniture is to run in the direction as indicated by arrows on drawings.
4. All designs are the sole property of DPD+ Pte Ltd and may not be used without permission.
5. All prints, specifications and their copyright are the property of DPD+ Pte Ltd and shall be returned at the completion of the work.
6. Do not scale drawings.
7. All dimensions shall be checked on site before commencing any work from the shop drawings. Any discrepancies occuring in these drawings must be referred to this office before the commencement of any work or the contractor shall be the full responsibility for the same.
8. Figured dimensions shall be taken in preference to scale drawings.
9. The information as contained in the tender drawings / specifications is expressions of Designer's ID intents.
All engineering and standards are the sole responsibility of the ID Contractor. Where and when necessary, ID Contractor may need to enlist specialists and / or professional engineers' assistance to establish feasibility and solution for the works.
In the event that the foregoing specifications are deemed by the ID Contractor to be insufficient, and/or prior to any procurement, fabrication or site execution, the ID Contractor must consult / inform the Designer, and allow for such upgrade as is necessary, without additional cost to the Client.*

KEY PLAN

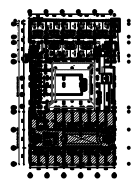

DEVELOPER'S / LANDOWNER'S SIGNATURE
–

INTERIOR DESIGNER
DPD+ PTE LTD
6 RAFFLES BOULEVARD
#04-00 MARINA SQUARE
SINGAPORE 039594
TEL : 65-6828 7730
FAX : 65-6828 7727

ARCHITECT
ALFRED WONG PARTNERSHIP PTE LTD
111 NORTH BRIDGE ROAD
#12-02/04 PENINSULA PLAZA
SINGAPORE 179098
TEL : 65-63376777
FAX : 65-63396956

CIVIL & STRUCTURAL ENGINEER
–
–
–

MECHANICAL & ELECTRICAL ENGINEER
–
–
–

QUANTITY SURVEYOR
–
–
–

PROJECT MANAGER
–
–
–

PROJECT TITLE
PROPOSED INTERIOR ADDITION & ALTERATION WORKS TO PARKROYAL SAIGON, VIETNAM

DRAWING TITLE
10TH STOREY - EXECUTIVE LOUNGE / MEETING ROOMS/ BUSINESS GALLERY / ATRIUM
- FURNITURE PLAN (OPTION 1)

SCALE	DATE	DESIGNED	DRAWN
AS SHOWN	1 SEPT 11	DS	JW
STAGE		CHECKED	APPROVED
DESIGN DEVELOPMENT		DS	VL
JOB NO.	DRAWING NO.		REV.
VN2010D.33.009	ID.10.EX.3		R2

THIS DRAWING IS THE PROPERTY OF DPD+ PTE LTD
NO PART OF THE DRAWING MAY BE REPRODUCED IN ANY MANNER WHATSOEVER WITHOUT PERMISSION FROM DPD+ PTE LTD